

# 2013 ANNUAL REPORT



CELEBRATING 100 YEARS



YOUR PARTNER IN HEALTH FOR

1914 2014

100 YEARS

# Pana Community Hospital





# LEADING

## ADMINISTRATION

Trina Casner — *President/Chief Executive Officer*  
James Moon — *Chief Financial Officer*  
Vickie Coen — *Chief Clinical Officer/Chief Nursing Executive*  
Luann Funk — *Administrative Assistant/  
Human Resources Manager*

## BOARD OF DIRECTORS

Joyce Morgan — *Chairman*  
Jim Randolph — *Vice Chairman*  
Joyce Throneburg — *Secretary*  
John Gardner — *Treasurer*  
Dr. Demosthenes Asuncion  
Dave Slater  
Carol Schramm  
MaryAnn Rhoades  
Steve Neece  
Carolyn Marley  
Ric Miles  
Matt Beavers

## FOUNDATION BOARD

Tom Roland — *Chairman*  
Kirk Woods — *Vice Chairman*  
Norman Rhoades — *Secretary/Treasurer*  
Don Bilyeu  
Brian Osborn  
Craig Deere  
Dave Dorn, Jr.  
Dr. Walter (Terry) Cunningham  
Rev. Chuck Banning  
Dave Budds  
Dwain McAfee  
Vicky Gullion  
Steve Morrell  
Mary Kirkbride  
George Heintz

## AUXILIARY

Candy Craig — *President*  
Sandy Pinkston — *Vice President*  
Vicky Gullion — *Secretary*  
Gina Trexler — *Treasurer*

## MEDICAL STAFF

Dr. Alan Frigy — *President*  
Dr. Demosthenes Asuncion  
Dr. Walter Cunningham  
Dr. Laurie Cunningham  
Dr. Virgilio Dycoco  
Dr. Gloria Dycoco  
Dr. Ernesto Fabi  
Dr. Marlon Muneses  
Dr. Catherine Teodoro  
Dr. Deogracious Quizon  
Dr. Steven Weber

## QUOTES FROM OUR LEADERS

***“The Pana Community Hospital Foundation is proud to have been a part of the Pana Community Hospital for the past 21 years. We join with the people from the Pana and surrounding areas in congratulating the Hospital on their 100 Year Anniversary of providing the finest health care available.”***

—Tom Roland, Foundation Board Chairman

***“Congratulations to Pana Community Hospital for serving the medical needs of the community for 100 years. For the numerous people who have served diligently over the years on the board of directors we are grateful. The board members represent the entire service area of the hospital and bring a variety of expertise, experience and talent to the table as we look to the future to provide health and wellness to the community.”***

—Joyce Morgan, Board of Directors Chairman

***“The Auxiliary has been serving the needs of Pana Community Hospital for 94 years! I am proud to have been a part of this wonderful organization. Countless volunteers from the past and today work hard to raise funds to assist in bringing quality health care services. From all the volunteers of the Auxiliary, we wish Pana Community Hospital a happy 100<sup>th</sup> birthday!”***

—Candy Craig, Auxiliary President

***“The 100th Anniversary of Pana Community Hospital is not only a time to reflect on our past history, but also a time to celebrate our future. The physicians who have served this hospital have served it well—many dedicating their entire professional careers to PCH. Our current medical staff follows in the footsteps of those before them, taking great pride in caring for the people of our community. As we move into another century of caring that pride and dedication will continue.”***

—Dr. Alan Frigy, Medical Staff President



# LEADING

2013 was a very busy year for Pana Community Hospital. We successfully employed a part-time surgeon, added two new providers to the Community Medical Clinic and completed several facility improvements. The hospital also had another successful year financially which is extremely important to our future as we begin to see reductions in our reimbursement due to the Affordable Care Act along with continued increases in the cost of equipment needed to provide quality services.

This past year was also a planning year for a very significant event, the Hospital's 100<sup>th</sup> Anniversary. Having been able to provide care to the residents of our service area for 100 years is a very important milestone and we plan to celebrate with a party on the Hospital's lawn in May. This party will be similar to other celebrations that the Hospital has hosted over the past 100 years including the original groundbreaking in 1913 and a rededication in 1978. We hope that you can join us for this celebration.

HAVING BEEN ABLE TO PROVIDE CARE TO THE  
RESIDENTS OF OUR SERVICE AREA FOR 100 YEARS  
IS A VERY IMPORTANT MILESTONE . . .

This year's annual report highlights both the accomplishments of 2013 as well as historical information about our 100 year old institution. At milestones such as these, I find myself reflecting on the past and looking ahead to the future. One common element found both today and throughout our 100 year history is the blessing of support this organization receives from our community, our patients, our Boards of Directors, our physicians and our employees. Pana Community Hospital would not be where it is today without this support.

Healthcare in our community began in 1908 in a structure that resembled a home located on Orange Street here in Pana. It advanced in 1914 to a "modern institution with a quiet charm" thanks to the dedication and generosity of Dr. Jacob Huber. Today, Pana Community Hospital continues to provide critical healthcare services from that same 1914 location to the residents of Pana and the surrounding communities. We at Pana Community Hospital will work to maintain this modern institution so that it can provide access to care, quality services and wellness initiatives for the next 100 years.

Trina J. Casner  
President & Chief Executive Officer



(Left to Right) Joyce Morgan, Board Chairman;  
Dr. Alan Frigg, Medical Staff President;  
Candy Craig, Auxiliary President;  
Trina Casner, President/CEO; and  
Tom Roland, Foundation Board Chairman

## 100 Year Celebration!

Pana Community Hospital cordially invites you to the **100 Year Celebration** of our hospital on **Saturday, May 10th, 2014!** Social hour begins at 1:00 pm with the program at 1:30 pm. The event will take place on the front lawn of Pana Community Hospital. Optional tours of the grounds and hospital will be offered immediately following the program. Refreshments will be served. We hope you can make plans to be a part of this special occasion.





# REMEMBERING

## HISTORY OF PANA COMMUNITY HOSPITAL

The original Huber Memorial Hospital was created as the dream of Dr. Jacob Huber, a physician for fifty years. Dr. Huber's last will and testament provided that \$20,000 from his estate be used to build a modern hospital in the city of Pana, Illinois. After his death, a Catholic order of nuns was contacted to own and operate the hospital. Ground breaking was held on May 12, 1913, and at the ceremony more than 2000 people were in attendance. The hospital construction was completed and the building readied for occupancy on May 10, 1914.



The Sisters of Misericorde of Montreal, Quebec, Canada, continued ownership and operation of Huber Memorial Hospital until January 20, 1966. With great surprise to the citizens of Pana, they made an announcement that they would be selling the six acre hospital complex. This

immediately set the community into action to attempt a purchase of the facility.

Through an entire community effort, the hospital was purchased and the final sale documents were signed on June 20, 1967. The community had worked together and successfully raised over \$500,000. The hospital was then renamed and since has been known as PANA COMMUNITY HOSPITAL.

In the year 1975 it became necessary to institute a fund drive for the renovation of the internal structure of our hospital to make it compliant with state standards. The price tag was \$1.3 million. Once again the community rallied and successfully raised over \$800,000 for the renovation.

A new addition to the hospital campus of Pana Community Hospital was completed in May, 1990, with the opening of the Medical Mall. This expansion houses physician offices as well as those of consulting physicians. This addition to the hospital enables physicians to be more accessible to the people we serve. The Pana Community Hospital Emergency Department Capital Campaign began in December, 1998 and the groundbreaking ceremony for the Emergency Department was held on May 3, 1999.

Pana Community Hospital sought and was granted classification as a "critical access hospital" as of November 1, 2004. This reclassification allows the hospital to be reimbursed under the federal Medicare program based upon the hospital's cost of operations.

In January, 2005, the hospital doubled the size of its Medical Mall which included additional physician office suites to accommodate the expanding Community Medical Clinic practice and visiting specialists and sub-specialists from Springfield and Decatur.

In February, 2010, the hospital held an open house for the new Rehab/Wellness Center. The \$2.2 million project included an 11,720 sq. ft. expansion to the current Rehabilitation building. This addition provides added space for services to patients receiving rehabilitation services, including an in-ground pool for aquatic therapy. Clinical services are currently being offered to patients during normal business hours Monday through Friday while fitness hours are available in the early morning hours and evening hours as well as Saturdays. Members are able to pursue individualized programs to enhance their health, fitness and wellness.

THROUGHOUT ITS HISTORY,  
PANA COMMUNITY HOSPITAL HAS  
BEEN BLESSED WITH PEOPLE IN OUR  
COMMUNITY AND THE SURROUNDING  
AREAS WILLING TO SUPPORT OUR  
HOSPITAL EFFORTS.

Throughout its history, Pana Community Hospital has been blessed with people in our community and the surrounding areas willing to support our hospital efforts. We have also been blessed with physicians and employees dedicated to working over the years to maintain the tradition of caring for our hospital. We hope you will join us in celebrating 100 years of service as your Community Hospital!



*Above: a vintage postcard featuring an illustration of the "New Huber Memorial Hospital."*



# HONORING

## MEDICAL STAFF

In 1914, after the opening of Huber Memorial Hospital, a committee of physicians was formed to staff the new hospital made up of Dr. John Miller, President, Dr. R.C. Danford, Vice President, and Dr. Fred J. Eberspacher as Treasurer.

In July, 1917, a number of the physicians on staff at Huber Memorial Hospital received orders to give of their service on behalf of their country in World War I. Dr. A. Lee Anderson was the first to enlist followed by Doctors Walter Burgess, R.C. Danford, J.T. Eberspacher, D.M. Littlejohn, Louis H. Miller, and F.A. Martin. Farewell banquets for these men were given on the dates of their departures by the Sisters of Misericorde.

Other physicians that added substantial aid to the work of the hospital in the early years included Doctors William F. Hager, D.F. Coffey, John H. Alderson and the first woman physician in Pana, Dr. Eleanor Beatty.

In July, 1936, Dr. R.B. Siegert (Doctor Rudy) opened a medical office in Pana and in 1938, his brother Dr. F.W. Siegert (Doctor Fritz) joined him. The Siegert brothers were graduates of Pana Township High School and came back to work in Pana after medical school. Their office closed in 1942 when the Siegert brothers joined the military during WW II. They reopened the practice in 1946. Together the Siegert brothers devoted over

100 years of medical service to Pana and surrounding communities.

*Left to Right:  
Dr. Fritz Siegert,  
Dr. Bill Mathewson,  
Dr. Rudy Siegert,  
Dr. John Mathewson  
(photo taken 1971)*



Dr. R.G. Mathewson and Dr. J.J. Mathewson joined the Siegerts in 1952 and 1954. Dr. H.W. Hess had his own medical practice in downtown Pana.

In the 1970's many rural communities throughout the United States were in desperate need of family physicians. As a matter of fact, this need for physicians continues in small towns today. During this time, Pana was very fortunate in attracting the attention of foreign born doctors willing to come to America to fill in the gap while many American born doctors flocked to the larger cities.

Dr. Ernesto Fabi was the first Filipino doctor to set up practice in Pana. He served his internship in New York and his surgical residency in Pittsburgh, which provided an ideal learning situation. After completing his residency, Dr. Fabi took a job at a private hospital in Mullens, West Virginia. After three years at the hospital in West Virginia, Dr. Fabi answered an advertisement to practice in Pana. He began practice at the Pana Medical Group with Drs. Rudy and Fritz Siegert in 1972.

As the Siegerts prepared for retirement, Drs. Virgilio and Gloria Dycoco arrived in Pana. The Dycocos' were former classmates of Dr. Fabi at Far Eastern University in the Philippines. A short time later, Dr. D.F. Quizon also heard about the opportunities in Pana through Dr. Fabi who had worked with Dr. Quizon in West Virginia, and came to join his former colleague.



*Dr. Gloria Dycoco, Dr. Virgilio Dycoco, Dr. Ernesto Fabi, Dr. Deogracious Quizon*

The small rural community of Pana has been very fortunate to have these professionals caring for our community. Doctors Fabi, Quizon and the Dycocos' have devoted over 40 years of medical care to Pana and the surrounding communities. They have raised their children in our community, taken part in civic organizations and continue to be a vital part of the medical staff at Pana Community Hospital. Each of them have served as President of the Medical Staff and worked tirelessly for the good of our hospital and the patients they serve.

As we celebrate our 100<sup>th</sup> anniversary, we thank the dedicated physicians who are a part of our hospital today and all the physicians who came before them.



# REMEMBERING

Pana Community Hospital, known as Huber Memorial Hospital from 1914 to 1967, holds fond memories for many of the citizens it has served for the last 100 years. For some, a time of joy as a new baby arrives, for some a place of comfort during sickness and others a place of sorrow at the passing of a loved one. The hospital was also a place of employment for many and this article looks back at two women who graciously shared their memories of our beloved hospital.

## MRS. EULA BUCKLES SCHROYER

Eula Buckles began employment at Huber Memorial Hospital in the summer of 1945. She was only 14 years old and starting her first job. At the time, the hospital hired young women during the summers to work a wide variety

of jobs. The young ladies employed in the work program at Huber Memorial were under the care of the Sisters who ran the hospital. There were approximately ten girls who were in the care of the nuns at that time. They lived on the third floor of the Villa St. John—a building that was formerly part of the hospital campus. Eula even remembers where her room was located, “third window over from the right.”

The girls worked eight hours a day and went home to their families every other weekend throughout the summer. Jobs included working in the kitchen, helping to prepare food and serving the food in the dining hall. Eula remembers putting food on the dumbwaiter and pulling a rope to deliver the food



to the next floor. Other jobs included working in the laundry located in the building behind the hospital and cleaning the floors. “That is when you scrubbed the floors on your hands and knees,” Eula commented.

Eula primarily worked with Sister Bonaventure, who was in charge of the Dietary department at Huber Memorial Hospital. She said she was strict but cared deeply for all the girls. “As I look back, I realize what an impact Sister Bonaventure really had on me and it was a positive impact to be sure,” commented Eula. She remembers Sister Bonaventure choosing a few girls to ride along with her in an old truck to local farms to gather food for the hospital. Area farmers shared garden vegetables, fruits, and sometimes farm animals such as chickens or even a pig. Eula remembers a pen in the back of the hospital with chickens and other small animals to be used for food for the nurses and patients.

In their free time, Eula recalls going uptown with the other young girls to spend some of their hard earned money. “We may purchase a new pair of dress shoes or go for a treat at the malt shop” she said.

Eula worked at Huber Memorial for five summers (1945–1949). She fondly remembers Leo Temmen (the head of Maintenance), Sister Gemma (OB nurse), Sister Hortense (director of Laundry Services), Sister Loretta (director of Nursing) and Mary Louise who was crippled and worked in the kitchen as a cook and lived at the Villa. Upon graduation from high school, she married Herbert Schroyer and they had five children. When her fifth child was in third grade, Mrs. Schroyer attended the Capitol Area Vocational School and became an LPN. She worked 16 years at St. Vincent Hospital in Taylorville. Mrs. Schroyer continues to reside in Taylorville.

## MRS. FLORENCE JACOB BANNING, RN

While attending high school in Arcola, IL, Florence Jacob decided she wanted to become a nurse. In August, 1946, Florence entered nurses training school at Huber Memorial Hospital. There were five other young ladies in her class. It was at nursing school that Florence Jacob received the nickname “Jake”, which she continues to be called today. When starting nurses training the students were referred to as “Probies” because they were on probation.



The student nurses lived on the second floor of Villa St. John and attended classes at the Villa as well. Florence remembers Sister Marie (the head of the school of nursing), Sister Laura (who taught many nursing classes), Sister Herman (pharmacy), and Mrs. Mary Chase (Nursing Instructor). Florence also remembers the physicians who taught the girls as well as cared for their many patients. Dr. J.J. Franklin taught Micro-Biology, Dr. Rudy Siegert taught Surgical Nursing and



## Pana Community Hospital Auxiliary

Dr. Fritz Siegert taught Obstetrics. "If you were on OB duty, you slept in your work clothes. I remember getting calls in the middle of the night and running down stairs, across the lawn and into the hospital to assist in a delivery."

In April, 1950, Florence Jacob married Ben Banning and they had nine children. They lived in Taylorville for two years and then moved to Pana in 1952. As Mrs. Banning raised her children, she worked intermittently at Pana Community Hospital and began working as a full time nurse in 1968. She was evening supervisor and also worked in the former obstetrics department. Many colleagues fondly remember Mrs. Florence "Jake" Banning, RN as an important part of the nursing staff at PCH. Mrs. Banning retired in 1990.

Mrs. Eula Buckles Schroyer and Florence "Jake" Jacob Banning are just two of the hundreds of people who have cherished memories of our community hospital. Fond memories from staff who worked in nursing, the business office, dietary or any of the other departments are all a part of the Pana Community Hospital family. Both past and present staff share in the century of caring provided to our patients and will continue to dedicate their abilities to serve those in need.



*In August, 1949, Florence Jacob (far right) graduated from Huber Memorial Nursing School along with three other nurses including Patricia Wood, Beth Halbrook and Patricia Masgon. Florence's nursing pin is pictured below.*



### PCH: HERE WHEN YOU NEED US

There wasn't a maternity department at Pana Community Hospital on February 17, 2014 and there wasn't one on January 14, 1968 either. That didn't matter for two baby girls and a stork that wouldn't wait on his special deliveries. Both babies were delivered during winter storms and both mothers turned to Pana Community Hospital Emergency Department in their time of need.

Melissa Sue Nollman was born on a cold January morning in 1968 with several feet of snow and high winds making travel to Taylorville too dangerous. Hearing reports that even the snow plows were getting stuck, the Nollman's headed to PCH. Dr. Fritz Siegert delivered Melissa at 8:45 am. Melissa Rybolt is the daughter of Bob and Jan Nollman — she currently resides in Pana and works at the hospital in which she was born.

Jayda Belle Kraus was born on a cold February day just a few short months ago. The roads were covered with ice and Terra Kraus knew she couldn't make it to Decatur. Dr. Dems Asuncion delivered Jayda at 8:11 am. Jayda has a sister, Mackenzie and brother, Bryant. Although Pana Community Hospital does not deliver babies, it is sometimes necessary in emergency situations. PCH is always ready to provide care when needed and both families are grateful to have their hometown hospital.



The Auxiliary of the Pana Community Hospital has been in existence for almost as many years as the hospital itself. The organization was formed largely from efforts of Mrs. Forest C. Travis and Mrs. C.E. McKown who called together a meeting of 65 ladies from the Pana area on February 20, 1920. Sister Marie, who was Superior of Huber Memorial Hospital at that time, addressed the group and outlined the object of the proposed organization. The first officers were: President — Mrs. Forest C. Travis, First Vice President — Mrs. C.E. McKown, Second Vice President — Mrs. Logan G. Griffith, Secretary — Mrs. E.J. Templeton, and Corresponding Secretary — Mrs. H.B. Kirkpatrick. Board members included Mrs. James Corman, Mrs. Rose Ring, Mrs. L.E. Jordan, Mrs. L.G. Forbes, Mrs. William Baldwin and Miss Kathryn Irene DeLane.

Committees were named for every department of the Auxiliary and the organization soon became involved in many different areas of the hospital. Some of their work at that time included sewing for the hospital and the establishment of a Maternity room which they supported for years.

Today the PCH Auxiliary provides volunteer services including front desk and gift shop volunteers. The Auxiliary also offers financial support to the hospital for needed projects and upgrading of equipment. For 94 years, the Auxiliary has offered countless hours and hard work to benefit our hometown hospital.



*Ladies of the Auxiliary are shown here in 1978 serving refreshments at the Rededication of Pana Community Hospital.*



# CARING

## SPOTLIGHT ON QUALITY CARE



Pana Community Hospital is proud of the dedication and commitment of its staff. From the time the doors opened in 1914 to today, the staff is a vital part of PCH and plays an important role in the quality of care we provide.

Selena Reed has been a part of Pana Community Hospital's family for 32 years. A Respiratory Therapist, she began work at PCH on the patient floor and the emergency department. In 2000, the Cardiopulmonary Rehab department was formed and Selena began working in this department and continues working there today. Patients in Cardiopulmonary Rehab come 2 to 3 times a week and some have been coming since the doors first opened 14 years ago. "It's the little things that

we do that make the biggest impact," Reed states. "The people we serve mean a lot and I love coming to work every day."

Looking back at her career at PCH, Selena has witnessed many changes. One of these includes the diversity of services that PCH now offers. "When I started at PCH, the Emergency Department was one room. We didn't have hospice, home care or cardiopulmonary rehab services. Our hospital has continued to add services and grow every year," Selena stated.

Another change that Selena noted was the hospital's vision to expand our services into our surrounding communities. Satellite clinics of the Community Medical Clinic are now open in Assumption, Ramsey, Nokomis and Pana. "This has made a big impact on our patient volumes. Cardiopulmonary Rehab sees approximately 50 patients a day and they come to us from a 50 mile radius."

"Our hospital wouldn't be where it is today—celebrating 100 years—if it wasn't for the vision and excellent leadership from our administration and board members," Selena stated. "This is my second family and I am proud to be part of Pana Community Hospital's growth and expansion."

## COMMUNITY MEDICAL CLINIC WELCOMES NEW PHYSICIAN & NURSE PRACTITIONER

The Community Medical Clinic welcomed two new providers to their group this past year. CMC serves approximately 20,000 patients in a four county area with office locations in Pana, Assumption, Ramsey and Nokomis.

Dr. Marlon Muneses and Blair Angel, Family Nurse Practitioner, joined Dr. Walter (Terry) Cunningham and Dr. Catherine Teodoro as well as Deb Anklam, FNP.

Dr. Muneses is Board Certified by the American Board of Family Medicine and he is a Fellow of the American Academy of Family Physicians. Dr. Muneses and his wife, Irene have three sons, Matthew and wife Renee, Michael and Mitchell. Dr. Muneses began practicing in August, 2013, and currently sees patients in Pana and Ramsey.

Blair Angel joined CMC in November, 2013, as a Family Nurse Practitioner. Blair is a graduate of Pana High School and received a Bachelor of Science degree in Nursing from Millikin University. She worked at CMC as an RN and went on to receive a Master's of Science degree in Nursing through the University of St. Francis. Blair and her husband, Zach reside in Pana and have two sons, Kadin and Madyx. Blair currently sees patients in the Pana and Nokomis clinics.

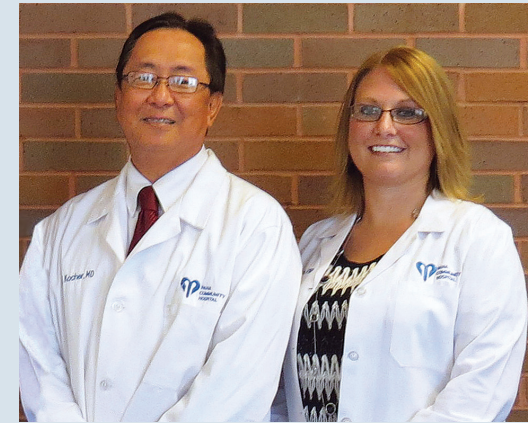

The Physicians and Nurse Practitioners of the Community Medical Clinic continue a rich heritage of professional care in our community.



## LATEST TECHNOLOGY IN BREAST CARE SERVICES

Pana Community Hospital is pleased to announce our Breast Care Services program. PCH now offers dedicated breast health and wellness services including the latest technology in diagnostic and surgical breast care. Dr. Steven Weber joined the medical staff at PCH in 2013 and is now providing additional surgical expertise and services for breast health.

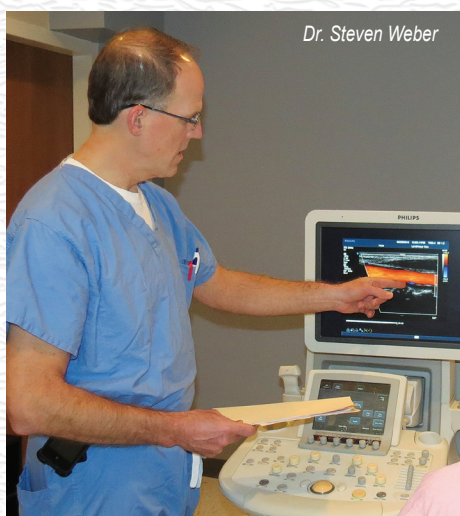

Our professional team offers:

- Screening and diagnostic digital mammograms by technologists certified in breast imaging technology
- Breast ultrasound
- Ultrasound vacuum assisted breast biopsy
- Cyst aspirations
- Stereotactic breast biopsy
- Breast needle localizations via mammography and ultrasound
- Sentinel node mapping (nuclear medicine)
- Lumpectomy and mastectomy

PCH is affiliated with Clinical Radiologist, S.C. (CRSC). This is a dynamic group with over 70 radiologists in this region covering all radiology subspecialties. CRSC has radiologists who have been subspecialty trained to offer advanced services in women's imaging including mammography, ultrasound, MRI and interventional breast procedures.

Pana Community Hospital is very unique in offering this comprehensive breast care services program. Our professional team offers personalized one on one attention to every patient with services close to home.



## BRIDGE TO HOME PROGRAM

The Pana Community Hospital Bridge to Home program is a federally-approved swing bed program that allows small hospitals to use regular patient rooms for individuals who have been discharged from a hospital but need additional recovery time before returning home. The program offers skilled professional nursing services, skilled rehabilitation therapists including physical, occupational and speech language pathology, social services, activities program and spiritual care.

Bridge to Home is for orthopedic patients with recent joint repair or total replacement; anyone needing physical, occupational or speech therapy; those recovering from major surgery; patients in need of post hospitalization IV therapy; or patients who require



management of diabetes, congestive heart failure, cancer treatments and other chronic conditions. PCH is dedicated to offering home town care for your physical recovery and medical needs.





# IMPROVING

## REMODELING CONTINUES AT PANA COMMUNITY HOSPITAL

New changes can be seen throughout Pana Community Hospital as several renovations took place in 2013 and into 2014. The remodeling projects included new flooring on first floor and in the lower level, new paint on the first floor, and a completely new kitchen including new floors, appliances and stainless steel countertops and cabinets. Other projects included the updating of rooms 224 and 225 on second floor and a new office suite for Dr. Steven Weber.

PCH was able to renovate its chemotherapy suite and purchase new chemotherapy chairs thanks to the support of the community and the Auxiliary. This project was totally funded by the fundraising efforts of the Pana Quarterback Club with its Tackle Cancer night plus a donation from the PCH Auxiliary. The hospital and the cancer patients we serve are grateful for the support of the community and these organizations.

Renovations were also made to the outside areas at PCH including a new Emergency Department entrance which allows patients easier access into the ED. Parking at the Rehab/Wellness Center was also expanded and new entrances were created for better patient access to the center.

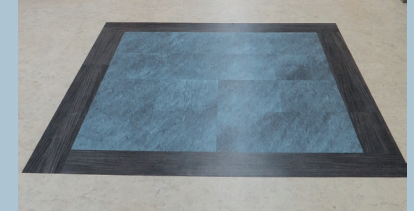





## Pana Community Hospital Foundation

The Pana Community Hospital Foundation was formed in 1992 with John A. Metzger serving as its first President. The goal of the Foundation was to assist in the funding of immediate needs to the hospital and to provide a plan for the hospital's future endeavors. The original Foundation Board of Directors included John A. Metzger, Michael M. Trexler, G. Martin Dawson, Carol Chandler and Tom Phillips. The board has grown steadily and now has 15 members. Currently, Kim Rodgers serves as Executive Director.

Positive growth and change for the Foundation has taken place since its charter in 1992. The Foundation receives many gifts, especially memorial donations. These memorials are a very generous and thoughtful way to remember deceased loved ones. Gifts are also given in the form of tributes to honor friends and family members on special occasions such as birthdays, anniversaries, promotions, retirements, graduations or any of life's milestones. The Foundation also receives funds through gifts-in-kind, pledges, stocks, property, bequests, life insurance proceeds and other planned gifts. Without the generosity of the community, the Foundation wouldn't be able to fulfill its mission.

In addition to gifts that are graciously received in the Foundation office, several fundraising events are held to garner community involvement. These include the Charity Golf Outing, Christmas Memorial Angel Tree, Year-End Appeal and other special functions.

Our hospital is truly an asset to this community. The Pana Community Hospital Foundation is completely committed to continue its goal to assist and maintain Pana Community Hospital for the use of each and every one of us.

### Patient Revenue by Source

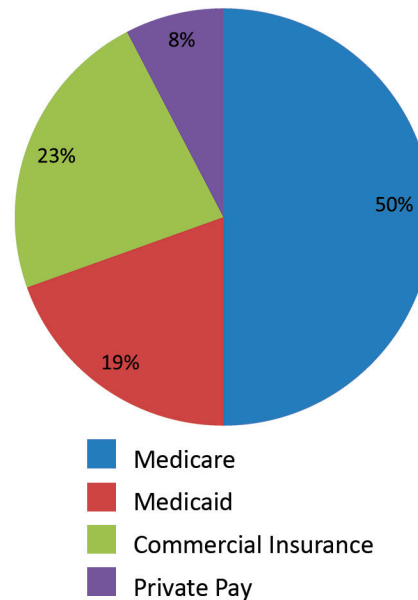

### Expenditures

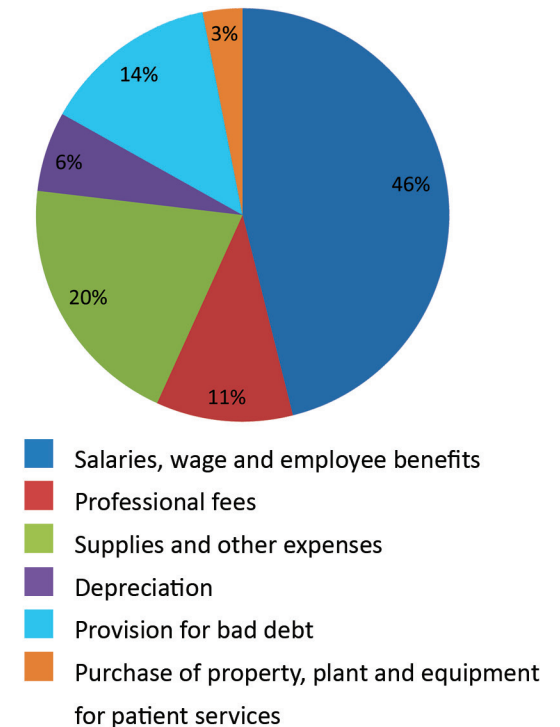

### Statistics

	<u>2013</u>	<u>2012</u>
<b>INPATIENT ACTIVITY</b>		
Inpatient Admissions .....	335	357
Average Length of Stay (Days) .....	2.7	2.8
Patient Days .....	903	988
<b>OUTPATIENT ACTIVITY</b>		
Emergency Department Visits .....	8,684	8,847
Surgical Cases .....	279	215
<b>DIAGNOSTIC &amp; THERAPEUTIC SERVICES</b> <i>(X-ray, Lab, Physical Therapy, Cadiopulmonary, Etc.)</i>		
Outpatients Served .....	21,522	22,148
Outpatient Test and Procedures .....	38,295	40,825





# HISTORICAL TIMELINE OF PANA COMMUNITY HOSPITAL

**1910**

Dr. Jacob Huber dies leaving \$20,000 in his will for the construction of a community hospital.

**1913**

**May 12:** Ground is broken for Huber Memorial Hospital with the first spade of dirt overturned by Mrs. Amanda Huber.  
**February 16:** Huber Memorial Hospital and Training School for Nurses was incorporated under the State of Illinois.

**1914**

**May 10:** Construction of the hospital by Joseph McCarthy, general contractor, is completed.  
**May 12:** Dedication Day for Huber Memorial with 2,000 in attendance.

**1917**

**May 31:** The first class of nurses graduate from Huber Memorial Hospital's Nurses' Training Program.

**1920**

**February 19:** The hospital's Women's Auxiliary is formed.

**1922**

Huber Memorial was accredited by the American College of Surgeons, one of the first hospitals in the state to receive the honor.  
**May 22:** Corner-stone of Villa St. John is put in place.

**1938**

**April 26:** Grotto shrine of the Immaculate Conception is completed thanks to the efforts of Sister Bonaventure.

**1955**

**October 2:** Construction of the 42-bed annex is complete.  
*(This annex is the west section of the current hospital building.)*

**1966**

**January 20:** Sisters of Misericorde announced that their hospital would be sold or closed. Over \$500,000 was raised by the community to purchase the hospital. PANA COMMUNITY HOSPITAL was born.

**1978**

**October 1:** A \$1,310,425 project to completely renovate the 1914 hospital building is finished. A dedication ceremony on the grounds of PCH is held to celebrate community efforts in raising over \$800,000.

**1989**

6,400 sq. ft. medical mall was added to the hospital at a cost of \$421,500.

**1990**

**April:** Pana Community Hospital opens The Community Medical Clinic, a physician practice.

**1992**

**February 25:** Pana Community Hospital Foundation was formed.

**2000**

**November 12:** New Emergency Department is completed at PCH.

**2005**

**January 16:** Ribbon cutting for the 4,500 sq ft expansion to the Medical Mall — a \$541,300 project.

**2009**

**February 14:** Ribbon cutting and open house for the new Rehab/Wellness Center — a \$2.2 million project.

**2014**

Celebrating 100 Year Anniversary!

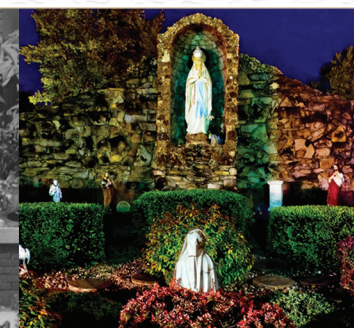

Special thanks to Joe McCracken, Tom Phillips, Eula Schroyer, "Jake" Banning and all those who contributed photos and historical information for the publication of this year's annual report.



